You've been sent to the World Of Cat's as the chosen one. It's Monday, school's ending in 5 days, alongside with the world.. You are the only one that can stop this. There are various different endings you can discover, but can you find them all before the world falls?

SUBMERGED + CADFREY RESCUE V2 - RELEASE HERE

You start off with 100$ and can earn and lose money.

Your Journey begins here, good luck my friend…

Play in Slideshow Mode for the full experience

Do not use the arrow keys, this will ruin the experience.

Simply click on the dark green underlined links to choose your path

There are currently 40 endings available, happy hunting!
(Some of which are very hard to find like the phone endings)

Kitty One Website - here ←(please click this)

THIS IS YOU

THERE IS ONLY ONE CANON ENDING WHICH IS SUPER DIFFICULT TO GET (INVOLVES MANY ENDINGS)

WE FINALLY DID IT

yeah-we released tko SUBMERGED!!!!!!!!!!!!!!!

sorry it took awhile
and true ending won't be released with it.

sowwy :(

PLAY SUBMERGED HERE!!

PLAY CADFREY RESCUE 2 HERE!!

UPDATE LOG -

3/9/2025 - Added update log, canon indicators, settings, and difficulty.

FUTURE GAME UPDATES (Main Games) -

?/?/2025 - Submerged + Submerged TE, Defected + Defected TE, Prophecy + Prophecy TE, Finale.

FUTURE GAME UPDATES -

?/?/2025-26 - Sticker Book + Sticker Collection, April Fools :), Easter Event, Possible Summer Event, The Apartment One, New Project.

Monday

The First Day

Settings -

Update Log Here

Quintin Mini Boss Here
Brian Mini Boss Here

Main Games Here (Page 1)
Main Games Here (Page 2)
Extra Games Here

Difficulty (BETA TESTING) - It is basically the exact same game but the true ending and secret endings are harder/easier to find. Impossible mode is disabled as it needs to be worked on due to it being WAY to easy.

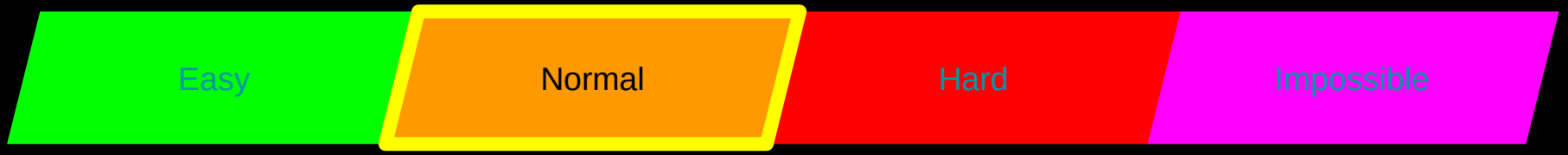

Note: This feature may get removed and/or not get added to future games.

Main Games

Sunday's Here

Start Monday's Here

Monday's Here (Disaster Warning)

Tuesday's Here

Wednesday's Here (Cadfrey Rescue V1)

Wednesday's Here (Cadfrey Rescue V2)

Wednesday's Here (Underground Lab)

Bandana got nothin' on me,

2nd Page Of Main Games
Here

Fan Games, Holiday Events, & Extras
Click Here

Main Games (Continued)

Wednesday's Here (Mines)

Wednesday's Here (Resurfaced)

Thursday's Here (Refiner)

Thursday's Here (Sync's Sword)

Thursday's Here (Submerged)

Thursday's Here (???/True Ending)

Ryan got nothin' on me,

1st Page Of Main Games
Here

Fan Games, Holiday Events, & Extras
Click Here

I AM LEGO THE RULER OF THE CONTINUED EXTRA MENU.

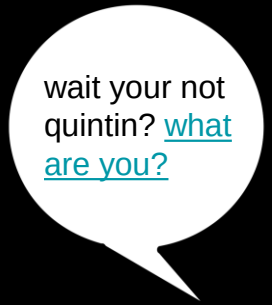

WHO IS THIS QUINTIN.

I JUST TOLD YOU. I AM THE RULER OF THIS DIMENSION.

nah bro, you fosho don’t rule this.

should i touch it?

yes no

AIGHT BRO, F@#@ YOU, DIE.

hallow purple is getting repetitive ima use a baseball bat.

should i attack or dodge?

hit

look out

:3

THIS BAT WON’T HOLD!!!

YOUR GONNA LOVE OUR PIZZA

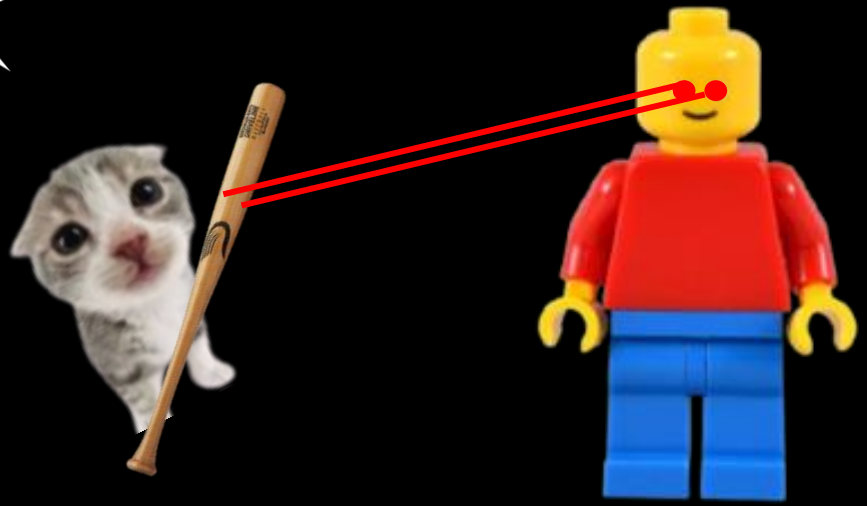

BASHFUL BRICKS ENDING - Return Here

WE JUST GOT -Eight free of CHARG__ pizzass—

copy this into the sticker book

AHIODBQUSHVBD
KUHBASUSUD

LEGO CRIPPILER ENDING - Return Here

copy this into the sticker book

ARE YOU STUPID OR SOMETHING? I MEAN IT'S PRETTY OBVIOUS NOT TO TOUCH THE BRICKS.

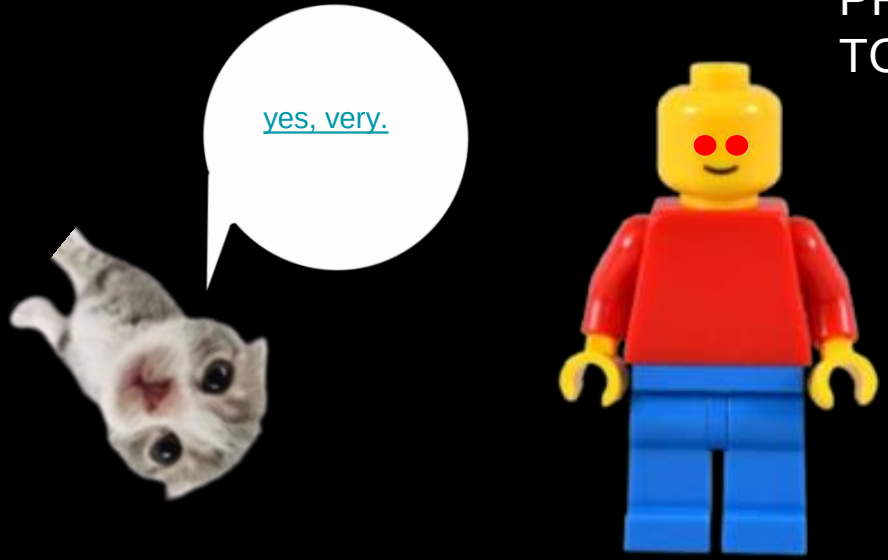

STEPPED ON LEGOS ENDING - Return Here

oh wassup quintin i heard your my number 1 fan!!

i am your biggest fan but still i have always wanted to kill you. so let’s fight!! >:)

OH CRAP!! WHAT SHOULD I DO?
nothing.
fight back
I AM THE KING OF THE EXTRA MENU! DIE MORTAL.
#1 Kitty One Fan
FREE MOVIE!!!!!

TAKE THIS!!!
Right. You are highly trained in the knowledge of this game too.
#1 Kitty One Fan
WAIT! STOP! WHEN VIRTUAL MASS MEETS VIRTUAL MASS IT CREATES A BLACK HOLE!!!

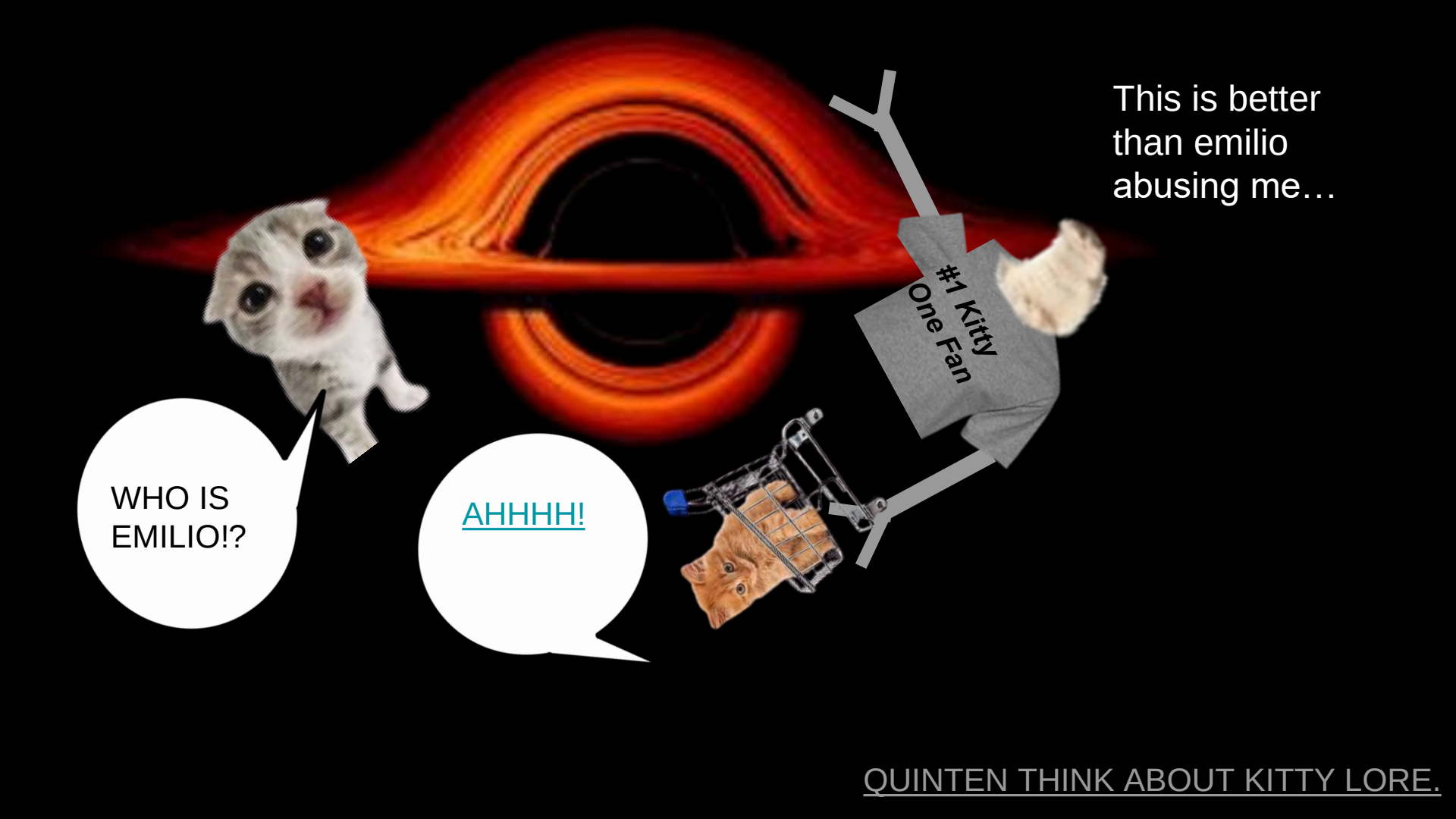
This is better than emilio abusing me…
#1 Kitty One Fan
WHO IS EMILIO!?
AHHHH!
QUINTEN THINK ABOUT KITTY LORE.

NOTHINGNESS ENDING - Return Here

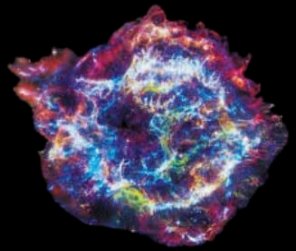

copy this
into the
sticker book

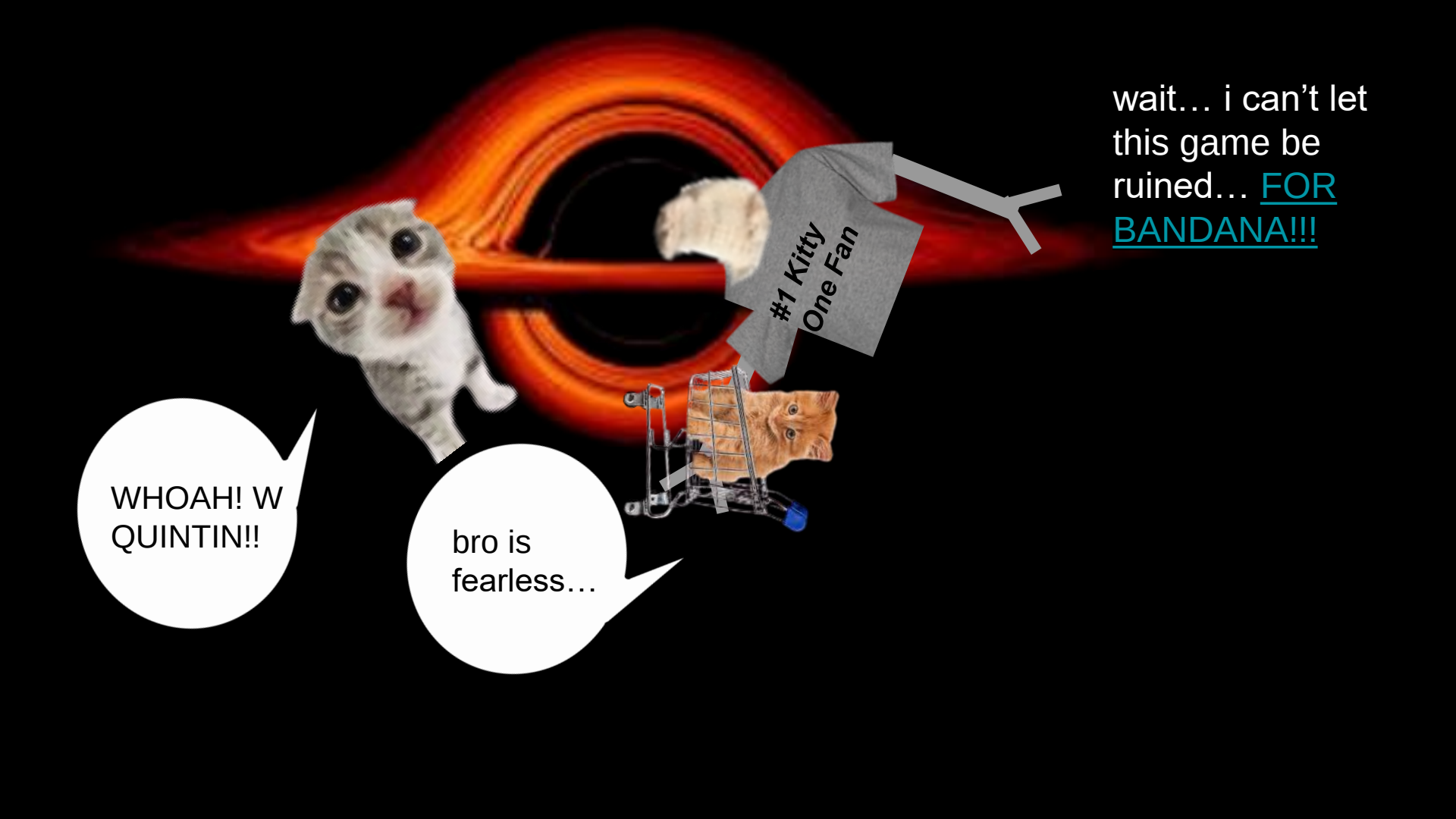
#1 Kitty
One Fan
WHOAH! W
QUINTIN!!
bro is
fearless…
wait… i can't let
this game be
ruined… FOR
BANDANA!!!

he saved us?

um i wanna go home.

welp. what now?

i think we're stuck here.

TRAPPED FOREVER ENDING - Return Here

WERE TRAPPED IN THE VOID!!

gosh #*U$&#@# &@#*!!!

copy this into the sticker book

AHHH!
HOLLOW PURPLE!!!!!!!!!!!!!!!!!!!!!!!!!!!!!!
EZ DUBSSSS~!!!!!!
#1 Kitty One Fan
lmao?

EMOTED ON ENDING - Return Here

too easy. I AM THE KING OF FIVE NIGHTS-THE KITTY ONE!!!!!

copy this into the sticker book

Holiday Events, Extras, & Collabs

Play Halloween Here

Thanksgiving Here

Play Christmas Here

Here

Play Collab Here

Here

(UNRELEASED)

Play

Play Play Classic

(NOT FAMILY FRIENDLY)

Play McDonald's

Main Games Here - Start Today's Here

ohh no.. i was supposed to wake him up. shes gonna kill me!
mornin cadfrey!.

wake up vro, we got school.
WAKE UP?
NO
YES

Donut Mystery Ending - Return Here

alright bro, screw u, im going to school, fail if you wanna
nuh uh cadfrey

now that he’s not here, im wondering what to do..
play games
eat food

oo he dropped his phone!! i wonder what he’s watching

im wondering what games/work should i play..?
roblox
IXL
minecraft
Khan academy

NERD ENDING

copy this
into the
sticker book

Return Here

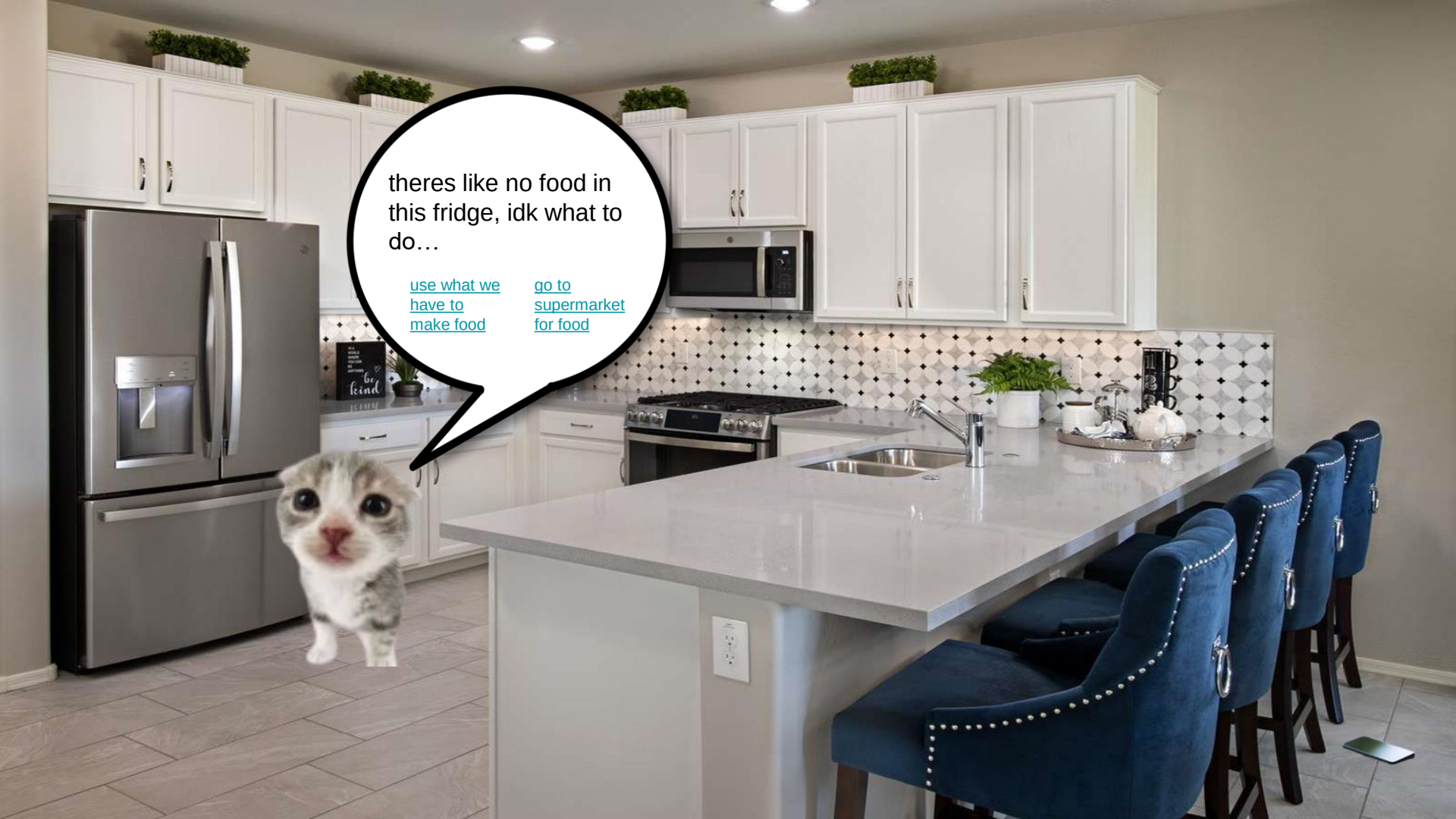
theres like no food in this fridge, idk what to do…
use what we have to make food
go to supermarket for food

buddy.
don’t touch
that.
Go
back

last warning. don’t touch my phone.
Go back

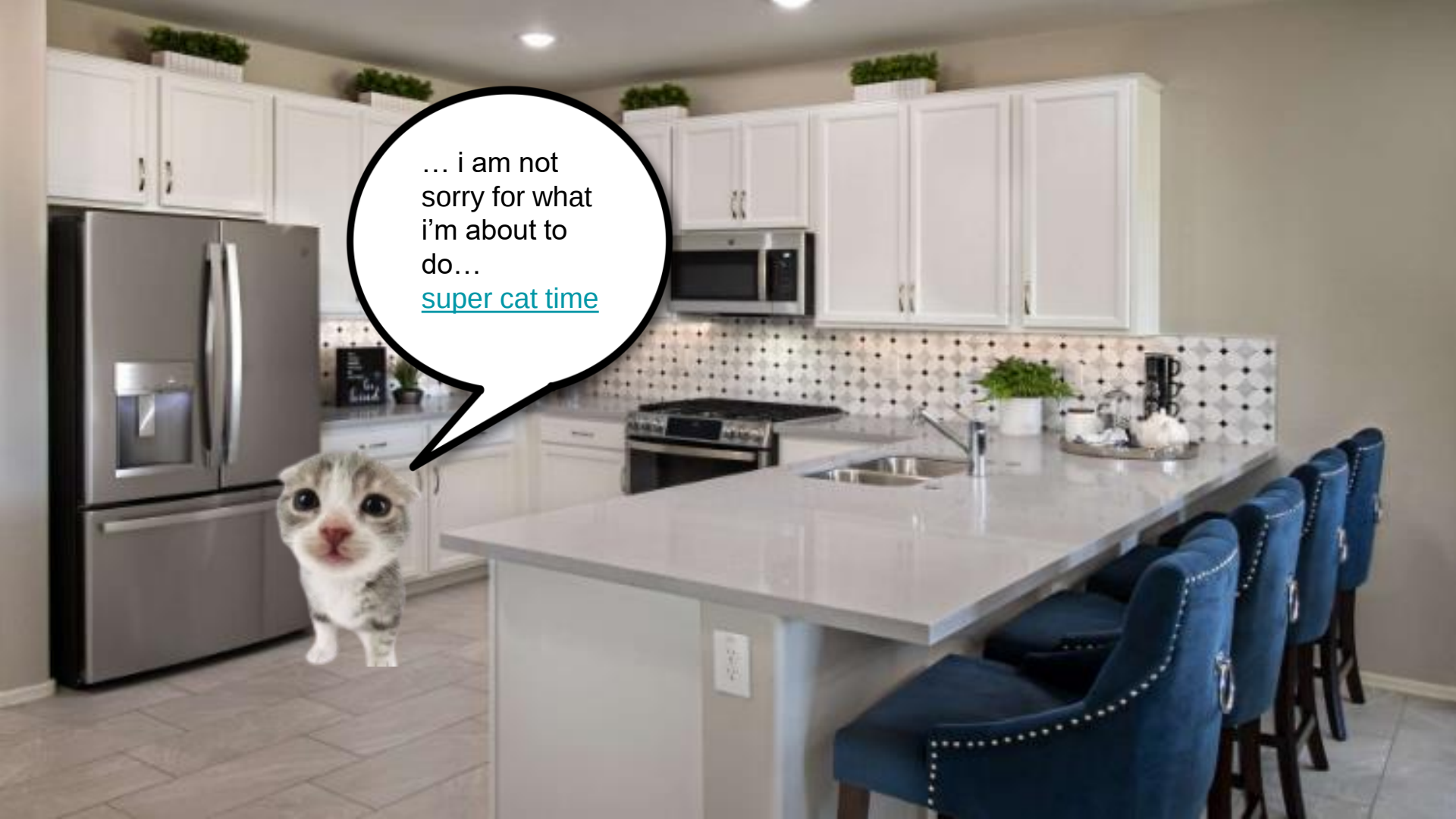
… i am not sorry for what i’m about to do…
super cat time

BETRAYAL ENDING!! He told you not to so why did you?

Return here (We brainwashed him so Bandana will forget about this)

i mean, should i drive the car? it'll be faster,
drive the car to the supermarket
walk to the supermarket
VOLT
6XYU964

there is a gas station close by, i can get food there or go to the market
gas station
market

this is taking awhile, and i’m super thirsty..

you said you were thirsty? i got you fam, trust and hop in my car.
FREE CANDY
yo, free candy n drinks! but my mama never said to get into strangers vans..
go in
stranger danger

yipee!!!
FREE CANDY
alright, ill take some snacks and candy from that van of yours

i cant wait to eat some yummy candy!

i’ll just wait..

two hours later…

since your very patient, i have some candy!

should i accept?

YES NO

i was TRYING TO BE NICE, but i guess you want to go inside the warehouse…
NOOOO!!!!!
WHAT THE FLIP!
XSHOT

hehe…

i’m so scared..

call out for daddy

call out for mommy

WAS THAT MY BABY, IM ON THE WAY!!
MOMMY MOMMY, PLEASE HELP ME!!!!!!

see, shes not he-
WHERES MY MOMMY!!!!
XSHOT

MY BABY!
MOMMY!!!!

RETURN BACK TO START

WAREHOUSE HERO ENDING

hehe…
DADDY!! HELP ME, PLEASE DADDY!
XSHOT

DAD POV:

Non existent

Misinformation Ending!!
Return Here

welp, i guess you're here forever.
NOOO!!!!! WHY ME!!!!!!
RETURN BACK TO START
WAREHOUSE ENDING

RETURN BACK TO START

CANDY HARVESTER ENDING

hmm, it’s been a while.. should i ask if i can have sm candy?..
YES
NO

mr van man, may i please have some candy!

SHUT UP YOU LITTLE IMPATIENT CRY BABY
NOOOO, WHAT THE FLIP!!!!!!!!! AHHHHHHH!!! HELP!!!!!!...
X SHOT

RETURN BACK TO START

COLD BLOOD AND CANDY ENDING

aww man…
FREE CANDY
my mama said to never accept anything from a stranger! besides i have to go to the gas station

SUNOCO
we finally got to the gas station!

there is a gas station close by, i can get food there or go to the market
gas station
Market (gas station route)

this is super fast!

wohh, im starting to lose control and- IS THAT A KID!!!
cool car

RETURN BACK TO START

CAR CRASH ENDING

i may fill my tank up with gasoline but im not sure
fill it up
go inside
SUNOCO
SUNOCO

12
DIESEL
11
DIESEL
CIRCLE K
uhm, i forgot what kind of gas this car runs on
disel
gasoline

yipee, we got gas!
les go inside
CIRCLE K
12
DIESEL
11
DIESEL

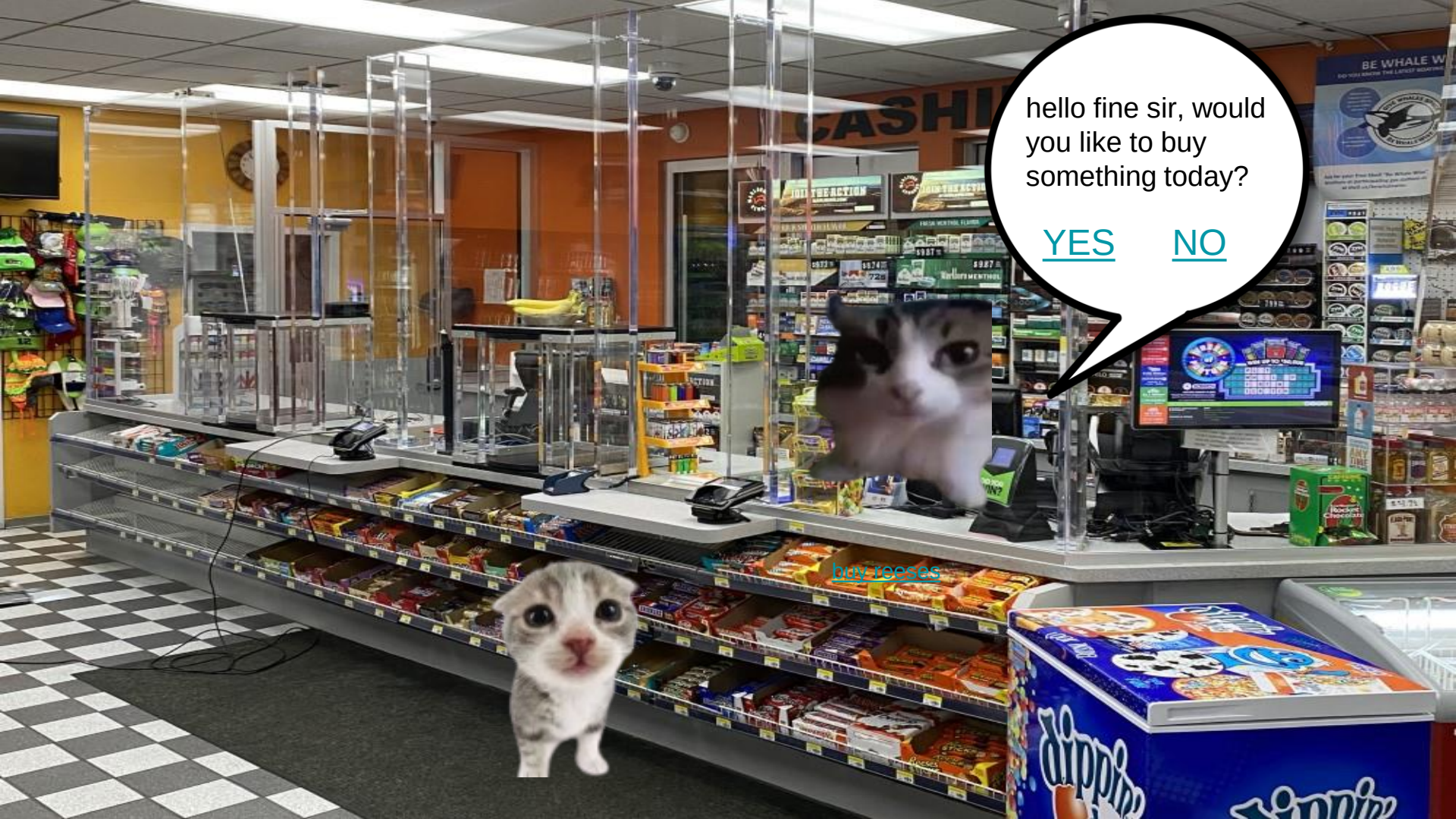
hello fine sir, would you like to buy something today?
YES
NO
buy reeses

no thank you sir… i am gonna go to the market
buy reeses

Sorry Cadfrey, I’m not even angry over you right now.

I bear no grudges against anyone.

It’s just that the world seems so, so wonderful right now.

Throughout fish and mice, I alone am the kitty one.

Kitty Technique: Purple

The Honored One Ending

Return to the start

THE FRESH MAR
yay, we made it! les a go

hmm what should i get?
fish
mice
RIZZ
PASS
PIZZA
$1 18-
98¢
25¢
Rosie's office

hmm she’s not here but hey she left her phone!

YELLOWSTONE ENDING - Return Here

OHHH! A PASS!
BETTT!!
PIZZA
$1 18-
98¢
25¢

CORNBALL ENDING - Return here

one mouse please!
sure just follow me to the back
BURGER KING

squeak*
squeak*
Ooo the mouse!!! come here
woah! what is this place!?

that is not a normal mouse!!!!! HELP MEE!!
kill him my rat monster!!

MUTANT RAT ENDING - return here (Heavily inspired by T.M.N.T.)

bandana!! aren’t you supposed to be at school!? come to my office now!
noo! its my moms friend :(
my heaven!! let's grab the fish!!

i am i just need a break from school. ya know?
bandana… i thought you were a good child.
i will be calling your mom unless…

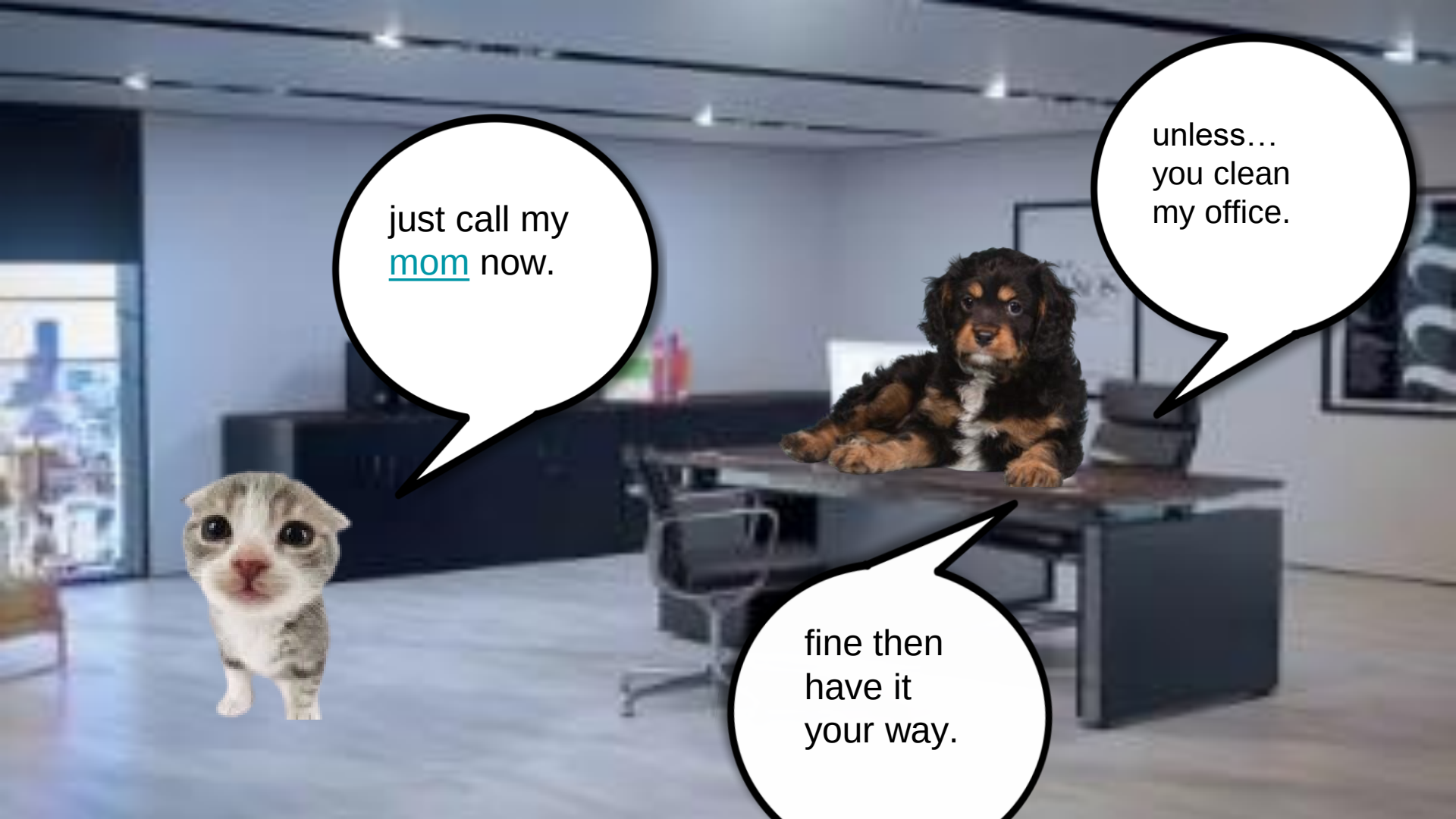
just call my mom now.
unless… you clean my office.
fine then have it your way.

so sorry roise i'll be giving bandana here a good whoopin' when we get home. now come on to the car runt
Buy the reeses at the gas station
alrighty then have a nice day!

get out of the car bandana your father and i never wanted you

ABANDONED ENDING!!!

Return Here

150$

100$

1,000$

pick from any of these fine items sir.

(You can only afford the water gun)

should i keep on exploring?
CONTINUE
thank you for your purchase sir, you can continue exploring the gas station or move on with your day, yes yes..

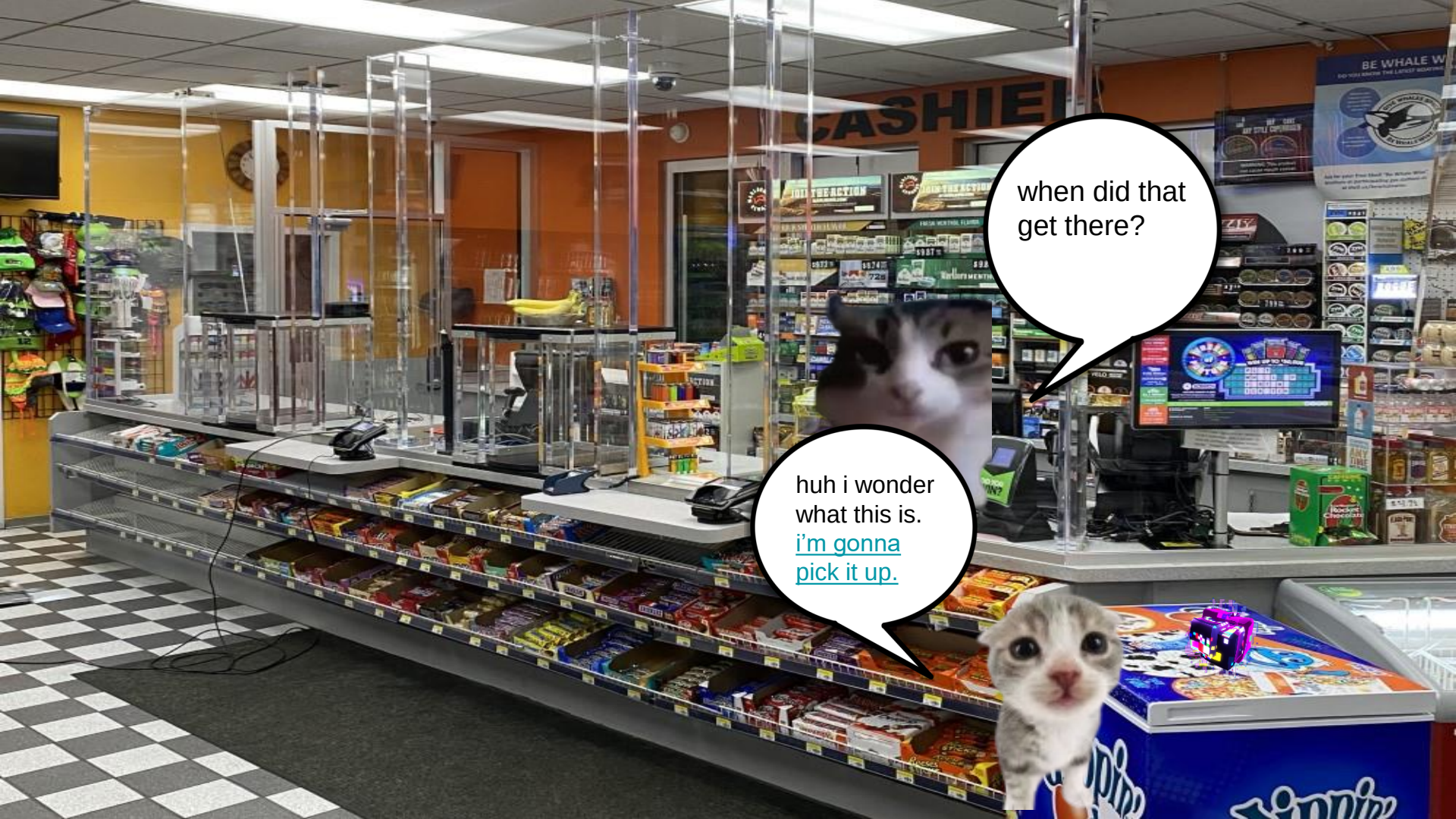
when did that get there?
huh i wonder what this is. i'm gonna pick it up.

ehfdk2-w=dkmad=andwsad

dsjhidc ***ĆØNTłNƐe?*** Dhdbus

hdfuhsuidbdsiusud—dfsd+s

WHAT IS THAT THING??
WHAT THE!? IT LOOKS GLITCHED!! WHAT SHOULD WE DO?
fight
hide

AHHHH! BANDANA HELP!!
it can’t see me here… right?

OH SH-

YOU GOT THE hiddeN ENDING
RETURN BACK TO THE START

DIEEEE!!!
LETS GO BANDANA LETS GO!!!

YOU GOT THE GLITCH ENDING
RETURN BACK TO THE START
WHAT IS THAT DEATH ANIMATION?

BANG BANG
this is a pretty awesome gas station!.. did i hear gunshots?

ohh no.. he's getting robbed! what should i do?
use your water gun
throw hands
give me all of your money!
o..ok sir…
Buy reese

surrender, before i punch you to death!!
what is jit doin..
KID GET OUT OF HERE
X-SHOT

RAHHHH!!!!!
OH S$&#-
is lil bro the karate kid???.
X-SHOT

YOU GOT THE GAS HERO ENDING

RETURN BACK TO THE START

hey, i have a water gun, so stop robbing this place meany
oh shoot. the feds!
thanks little man!

The Demerit of having a technique that’s passed down from generations is having a user’s manuel
The demerit is that information about the technique is easily leaked
You were a member of the Tabby clan, weren’t you?

That’s why you know so much about the Meowless technique
However, even in the Kitty clan only a scant few know about this

Take the litter and the catnip, then smash those two different expressions of kitty and push out imaginary meow
……noo.. what's this….
leavin, aint getting stuck in the blast radius
X-SHOT

Imaginary Technique:
Hollow Meow
AHHH!!!
X-SHOT

CONTINUE
SUNOCO
SUNOCO
SUNOCO
SUNOCO
SUNOCO
Ultra-tech

Something’s off.

Normally I would’ve said that and hightaled out of there

Yet the freshly awakened wielder of the Meowless technique was right before my eyes

He was probably the strongest cat of the modern age

I wanted to reject him.
I wanted to bring him to his knees.
I wanted to take down the pinnacle of feline world.
And the Tabby clan that rejected me.
I twisted myself to try to affirm myself

SUNOCO
SUNOCO
SUNOCO
SUNOCO
SUNOCO
TOH2X
That was the moment I lost.

I thought you had abandoned that pride.

I thought you had chosen to live without respecting yourself or anyone else.

The Strongest of the Modern Era Ending

Return to the start

I MISSED..
NOOOOOOOOO
OOOOOOOOOO
OOOOOOOOOO
OOOOOOOOO
lmao..?
skill diff
honest fr
oh fiddle
sticks…

YOU GOT THE ROBBERY ENDING

RETURN BACK TO THE START

12
DIESEL
11
DIESEL
CIRCLE K
wait, dosen’t this car run on gasoline…?

CIRCLE K
12
11
WAHHH!!!
!
RETURN BACK TO THE START
YOU GOT THE DIESEL ENDING

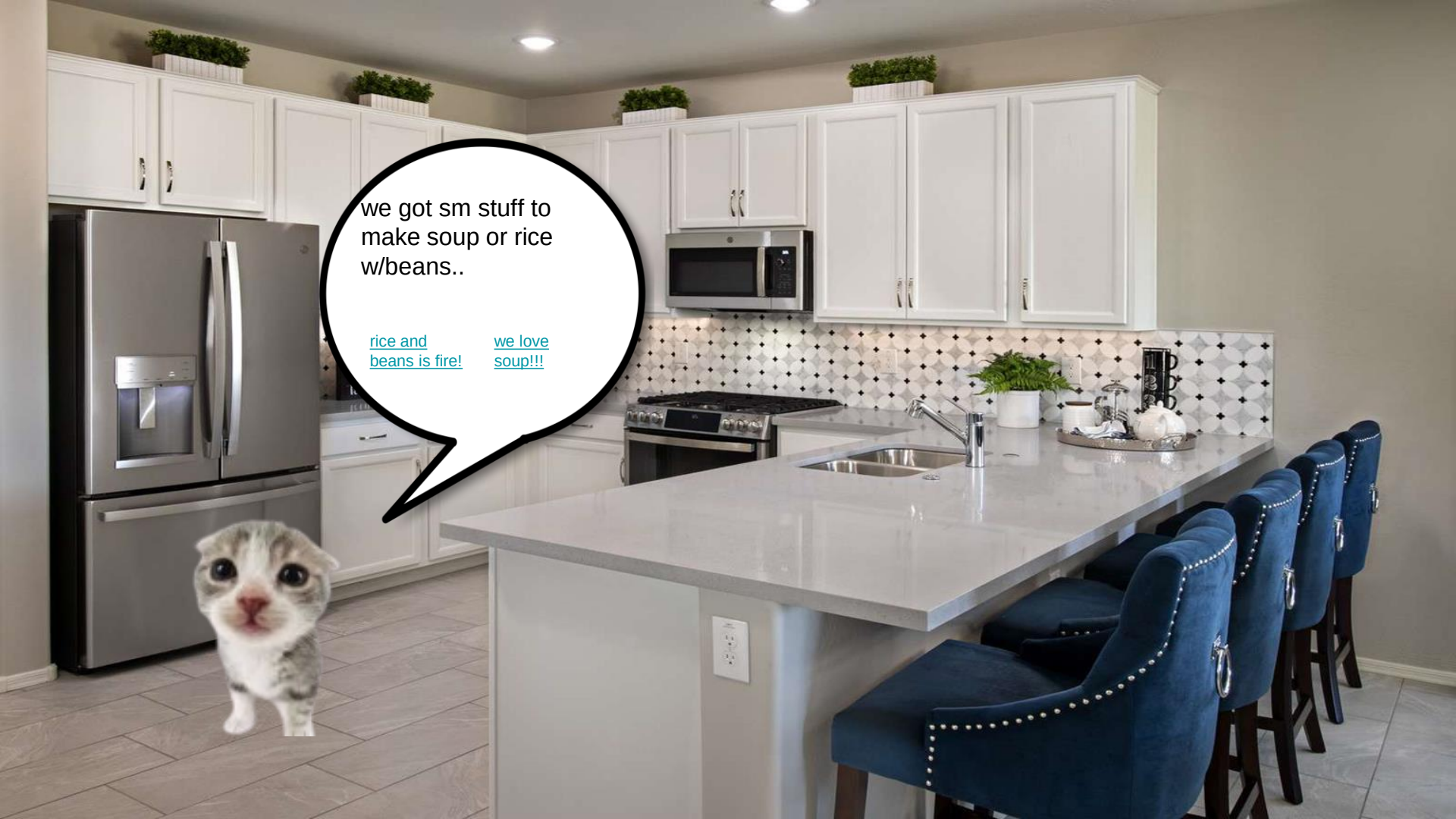
we got sm stuff to make soup or rice w/beans..
rice and beans is fire!
we love soup!!!

mm yummy soup!!!

awww my stomach hurts… what is the expiration date on this soup!?

over 20 years ago!??? I don't feel so good…
LOT
0710709
07.2011

FOOD POISONING ENDING!!!

this stuff is pretty bussin’

CADFREY'S SILLY PRANK ENDING - Return Here

mm that was fillin’ i’m gonna go to my room now.
go to room

should i game or slep?
games
slep

knock*
knock*
zzz zzz zzz

You weren’t at school you know what that means!!
mama!?
not the belt!!!

WHIPPED ENDING!!!

RETURN HERE

SCHOOL ENDING!! Why do want to go to school!??

sigh* at least 1st period is computer class and were having cupcakes…

TIX
let me just sign in… stupid verification!! Let me just try and do it…

RICH IN TIX ENDING

Return here

im richy rich!
richer then
Leon Dusk

Please verify yourself at
https://docs.google.com/forms/d/12bXazkB67vClMm3BPV0zCYYCj5383zOzjpNdwbP4neY/edit
Doing this will sign you in.

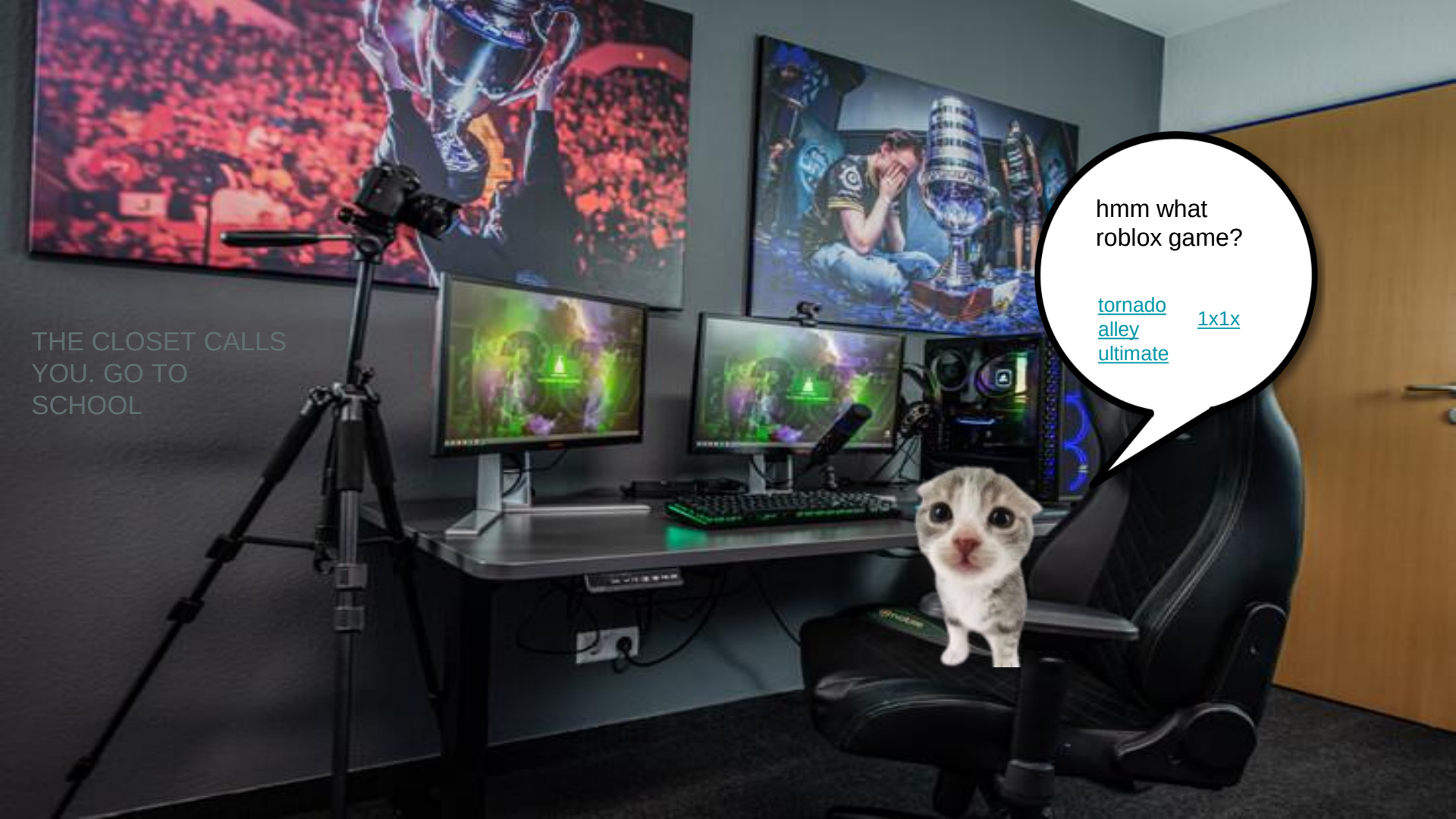
THE CLOSET CALLS YOU. GO TO SCHOOL
hmm what roblox game?
tornado alley ultimate
1x1x

what do u want? :(
i want you to join me as a hacker.
join him..?
yes
no

BANNED ENDING

RETURN BACK TO THE START

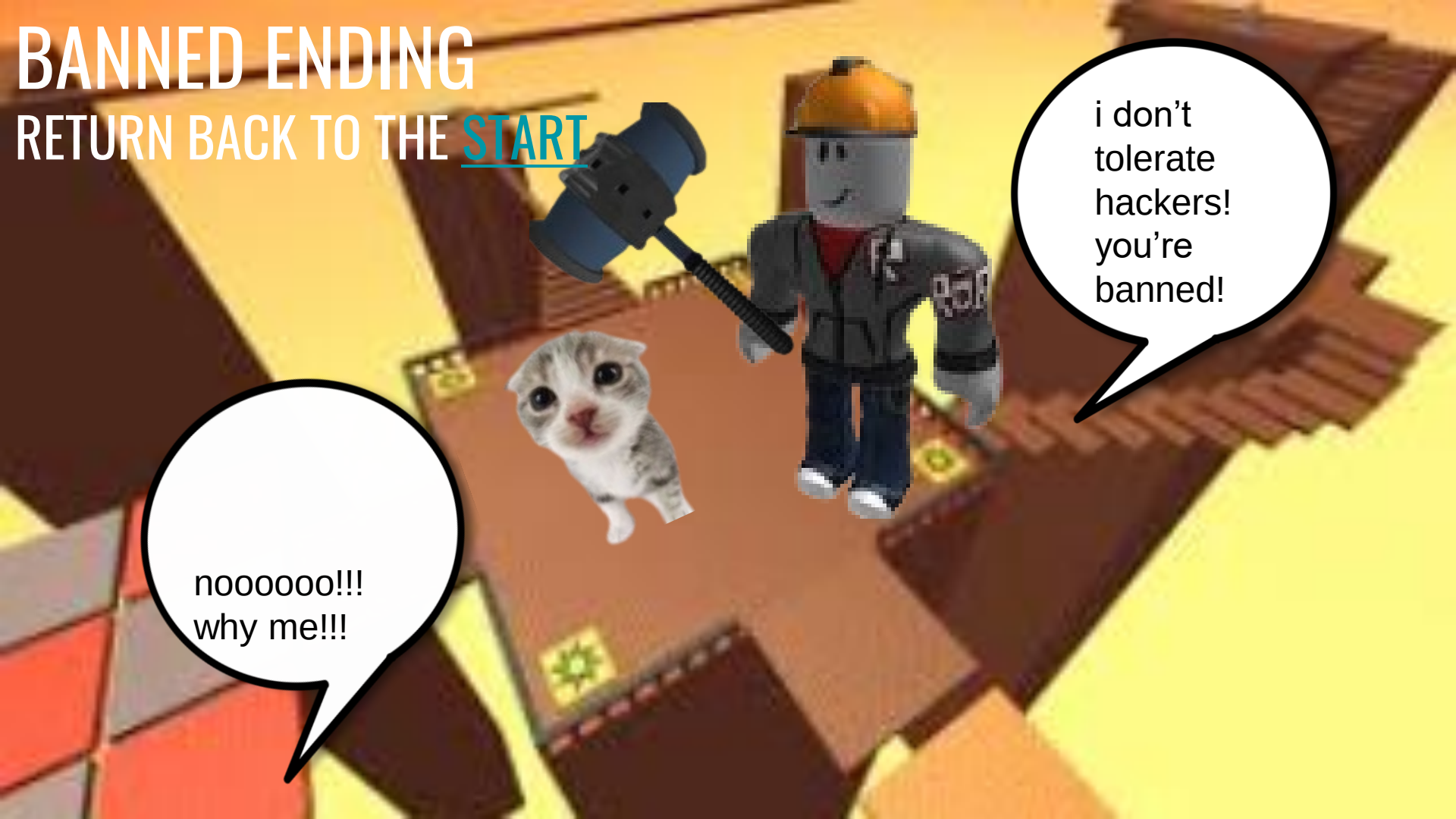

HACKED ENDING!

RETURN BACK TO THE START

wait..? what was that sound!? i am gonna go look out the window.

tartarus!? the blood moon!? what should i do?
let tartarus reclaim his kingdom
leave tornado alley

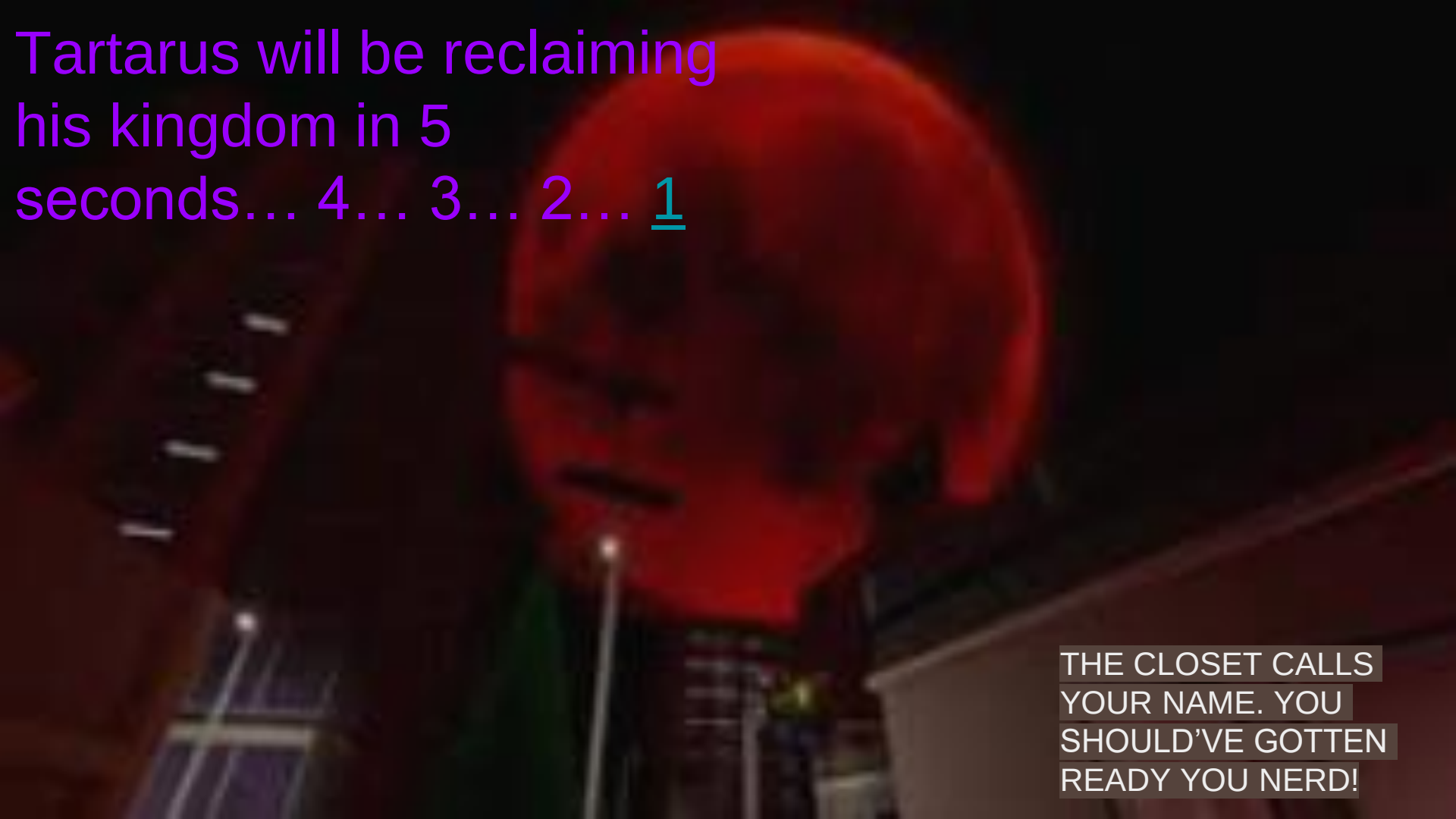
Tartarus will be reclaiming his kingdom in 5 seconds… 4… 3… 2… 1
THE CLOSET CALLS YOUR NAME. YOU SHOULD’VE GOTTEN READY YOU NERD!

BLEAK NEW WORLD ENDING

It is inevitable for the blood moon to crash into Earth.

Humanity has failed.

As we approach the final moments of our universe, we now understand.

The future is not bleak. There is no future.

Goodbye, humanity.

From the shadows the blood moon rose, and conquered Earth. Reclaiming it as its kingdom. Forever lost in darkness… humanity will be…

RETURN TO THE START

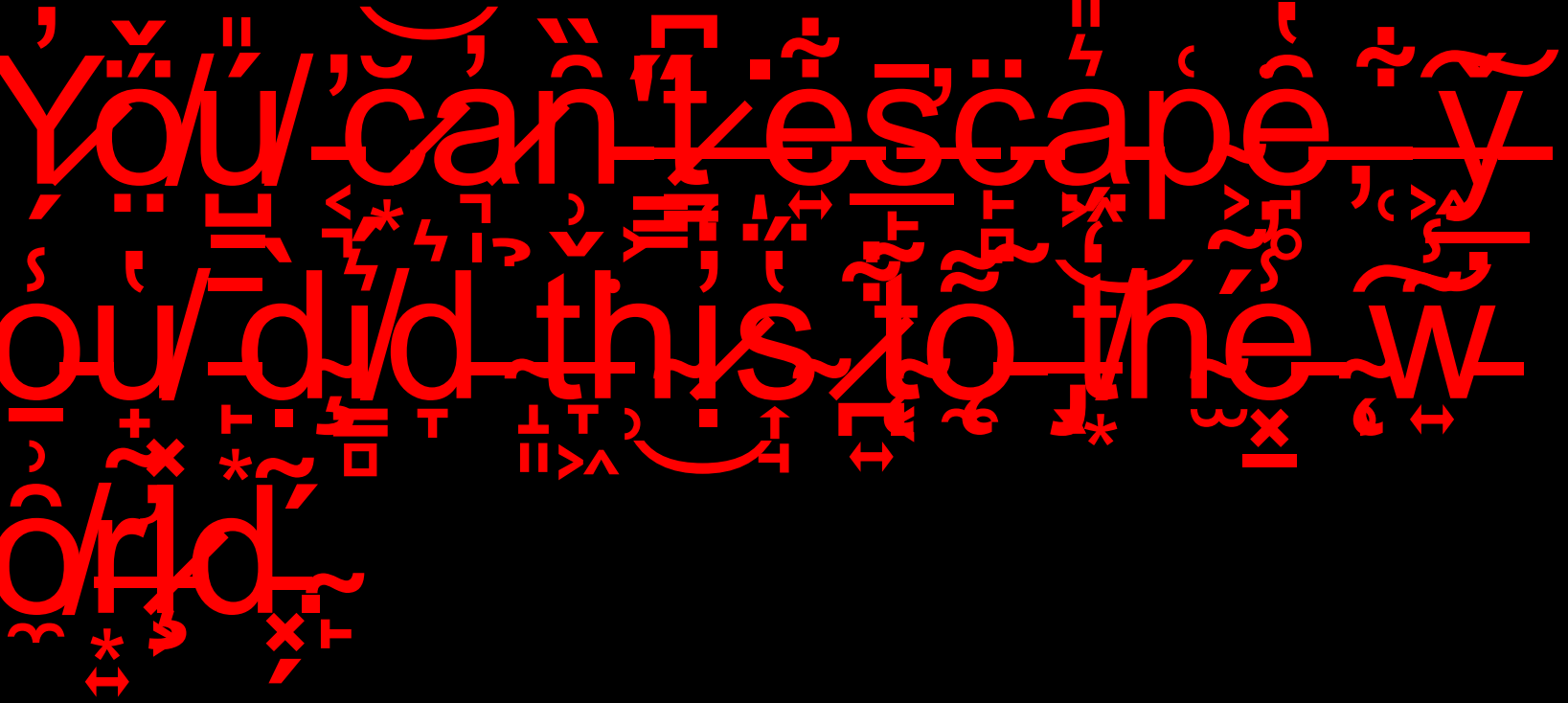

RETURN TO THE START

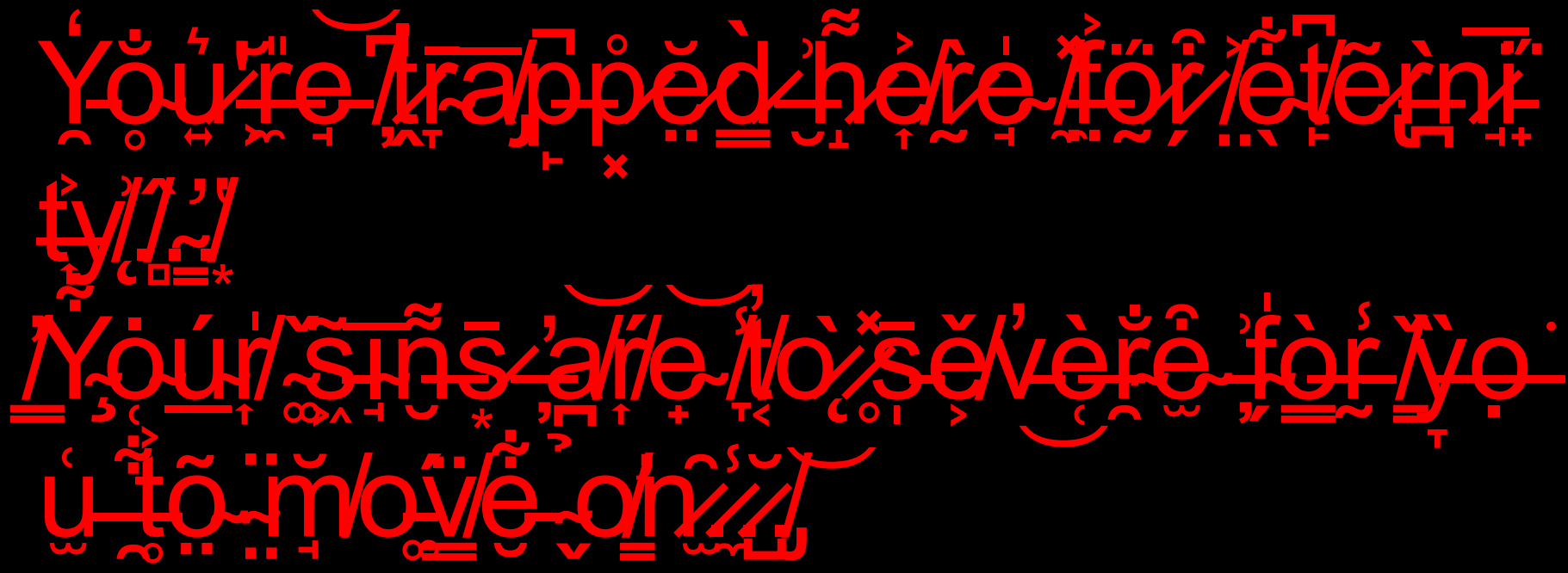

RETURN TO THE START

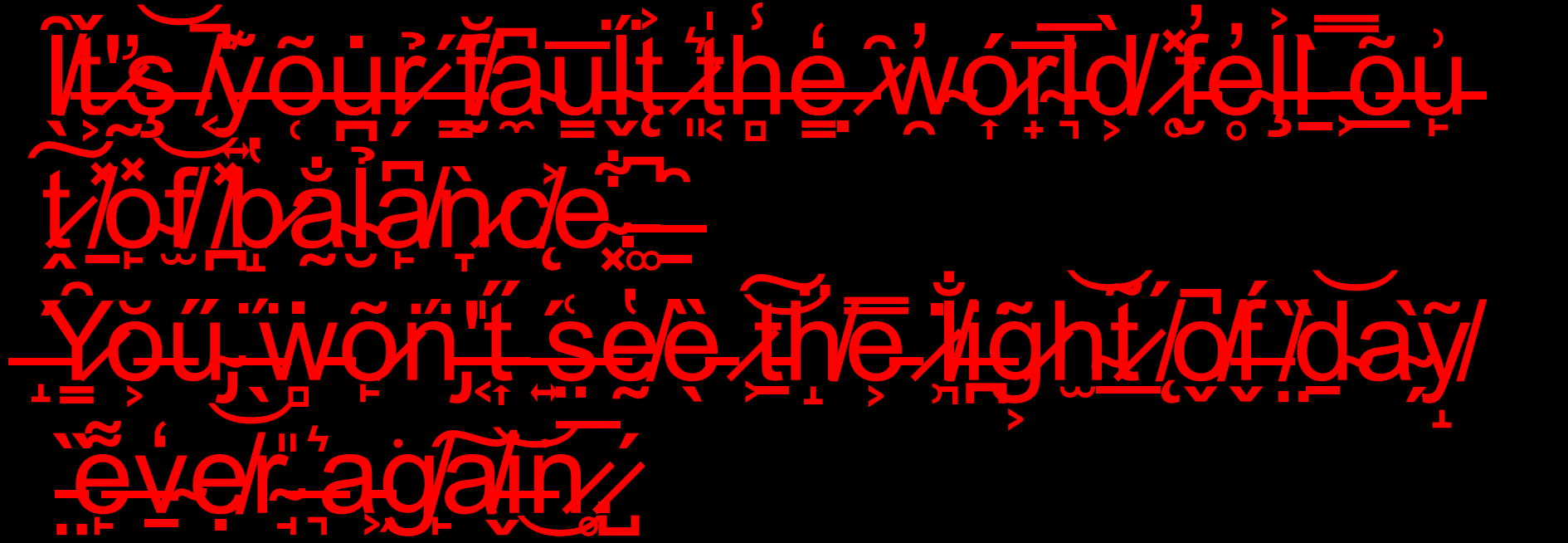

Your not allowed to go back to spawn. You're stuck here for eternity.

wait? this is real life? oh no! i must go back to my gaming room!
Go back

oh no.. i need the divine beings if i don't tartarus will reclaim his kingdom!
no! let tartarus claim his kingdom!
Yes! get them

guys stop tartarus! please!
guy* it’s nighttime so yin isn’t here. also did you say tartarus?!
yes! tartarus has returned!
continue*

can u stop him??
hmm…
fine

Better ending

one very long battle later...

ANTI-CLIMATIC ENDING!!! - Return here

DISAPPOINTMENT ENDING! - return here

Full Moon Ending - Return here

No… This can’t be.
I-I can not be defeated…

From the shadows, the Blood Moon rose, but our resilience eclipsed its dark intent. Tartarus failed, yielding to the unyielding spirit of humanity.
Goodbye, Tartarus.
As Tartarus meets its demise, Yin and Yang are free from control.
They have begun rebuilding the moon free of malice.
7 AM is upon us, the dawn of a new day.
At last…
Balance… at last.

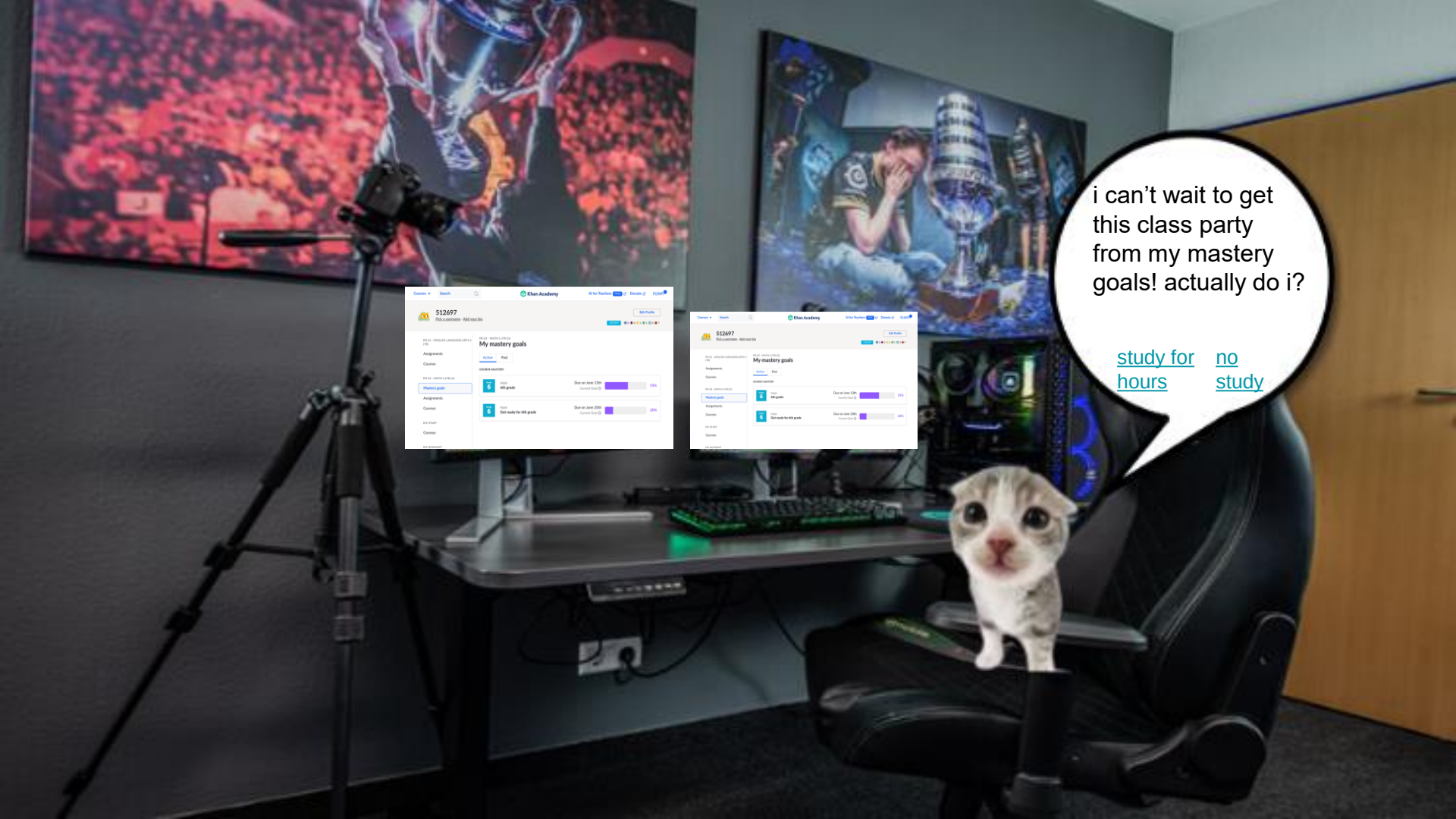
i can’t wait to get this class party from my mastery goals! actually do i?
study for hours
no study
Khan Academy
512697
My mastery goals
Active
Past
6th grade
Get ready for 6th grade

11 hours later…

SCHOOL PARTY ENDING!!! Return here

School the next day…

Oo what's this?? A failing grade!? Let me look!

Its my brothers!? should i tell on him?
No just go to class
Tell on him!

At Home... In the living room...

ahem* what is this failing grade your brother has been telling me about?
i- i'm sorry WHY DID YOU RAT ME OUT BANDANA!!)
#1 Nerd

bandana go to your room you don’t wanna see this.

Brotherly Betrayal Ending

Return Here

EATEN ENDING!!

Return here

WHAT HAVE YOU DONE!???

BRAIN ROT ENDING

You've reached the point of no return… but return here